THIS DRAWING IS UNPUBLISHED. RELEASED FOR PUBLICATION - ,- .
© COPYRIGHT - BY TYCO ELECTRONICS CORPORATION. ALL RIGHTS RESERVED.

PART NUMBER	REV	FIRST USED
565747-1	T	1-471273-3

TERMINAL NAME: LENGTHWISE AMPLIVAR THRU SPLICE △3	
	41770
	41904
	42088
TERM APPL SPEC	114-2009

CRIMPING DATA

CRIMP HEIGHT	WIRE SIZE
NOT	USED
NOT	USED
NOT	USED
NOT	USED

CRIMP	SIZE	TYPE	RANGE
WIRE	.180	F	7000-13000 CMA
INSUL	-	-	-

FEED	APPL INST	SET UP GAGE	LAYOUT
.270	-	-	-

WIRE STRIP LENGTH -

LOC	DIST
A	4

REVISIONS

P	LTR	DESCRIPTION	DATE	DWN	APVD
	T	ECR-07-016434	7-2007	MY	GB

△1 RECOMMENDED SPARE PARTS.

△2 ITEMS NOT SHOWN.

△3 STRIP ON FEED SIDE OF CONNECTOR

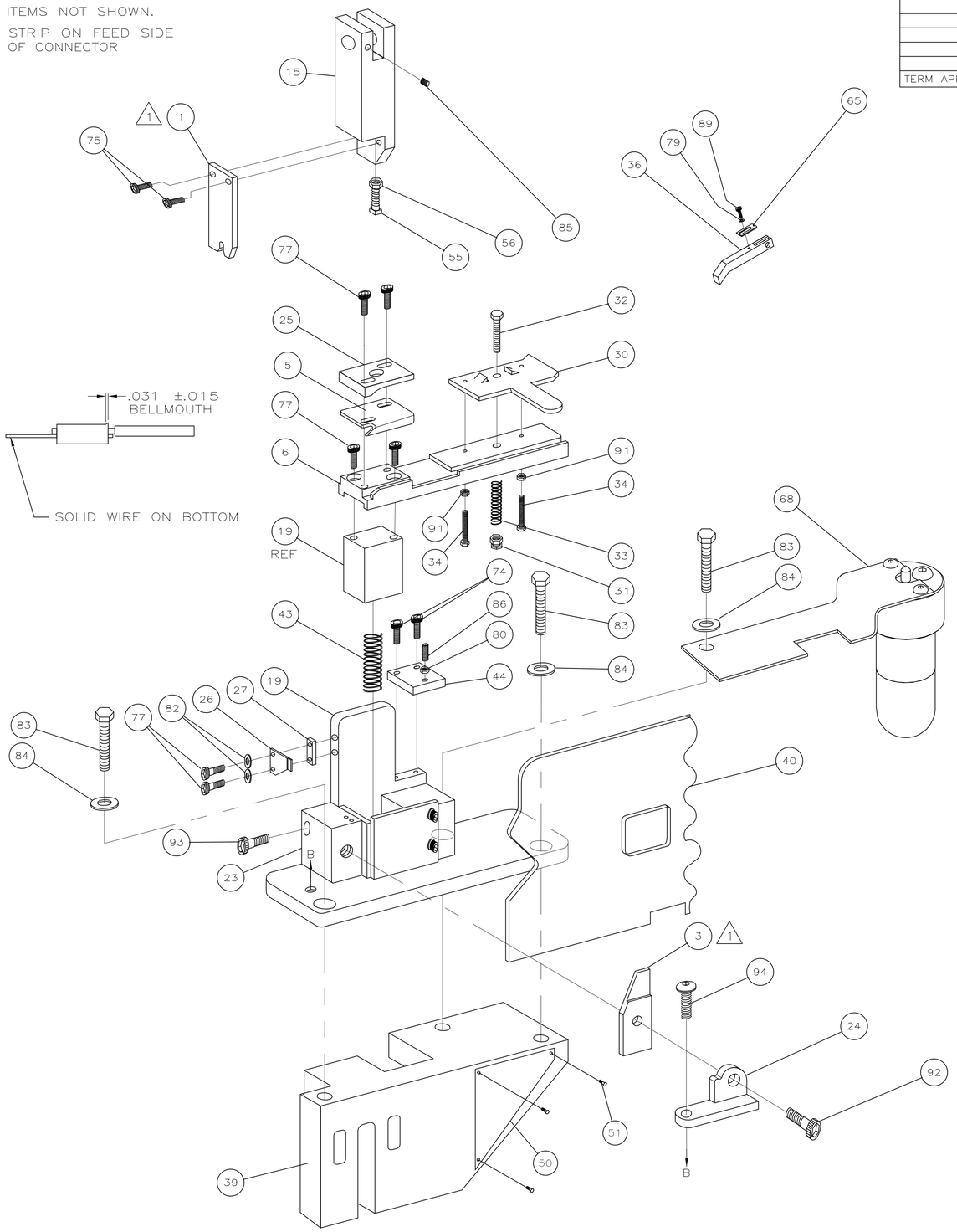

QTY	U/M	PART NO	DESCRIPTION	ITEM NO
-	-	-	-	129
-	-	-	-	128
-	-	-	-	127
-	-	-	-	126
-	-	-	-	125
-	-	-	-	124
-	-	-	-	123
-	-	-	-	122
-	-	-	-	121
-	-	-	-	120
-	-	-	-	119
-	-	-	-	118
-	-	-	-	117
-	-	-	-	116
-	-	-	-	115
-	-	-	-	114
-	-	-	-	113
-	-	-	-	112
-	-	-	-	111
-	-	-	-	110
-	-	-	-	109
-	-	-	-	108
-	-	-	-	107
-	-	-	-	106
-	-	-	-	105
-	-	-	-	104
-	-	-	-	103
-	-	-	-	102
-	-	-	-	101
-	-	-	-	100
-	-	-	-	99
-	-	-	-	98
-	-	-	-	97
-	-	-	-	96
-	-	-	-	95
1	-	1-21001-6	SCR, SHC 5/16-18 x .50	94
1	-	3-21001-5	SCR, SHC, 3/8-16 X 1.00	93
1	-	21001-4	SCR, SHC, 1/4-20 X .75	92
2	-	21018-7	NUT, HEX #10	91
-	-	-	-	90
1	-	2-21000-5	SCR, SHC, 8-32 X .25	89
-	-	-	-	88
-	-	-	-	87
1	-	3-21000-9	SCR, SHC 10-32 x 1.00	86
1	-	2-21549-3	SCR, SOC SET, 1/4-20 X .25	85
3	-	371178	WASHER, FLAT, 3/8	84
3	-	3-21015-2	SCR, HEX HD, 3/8-16 X 1.25	83
2	-	21055-8	WASHER, FLAT #10	82
-	-	-	-	81
1	-	21018-7	NUT, HEX 10-32	80
1	-	21055-6	WASHER, FLAT, #8	79
-	-	-	-	78
4	-	3-21000-7	SCR, SHC, 10-32 X .75	77
2	-	3-21000-4	SCR, SHC, 10-32 X .38	76
2	-	21001-2	SCR, SHC, 1/4-20 X .62	75
2	-	3-21000-5	SCR,SHC 10-32 x .50	74
-	-	-	-	73
-	-	-	-	72
-	-	-	-	71

PARTS LIST

QTY	U/M	PART NO	DESCRIPTION	ITEM NO
-	-	-	-	70
				69
1	-	465184-2	LUBRICATOR ASSY	68
-	-	-	-	67
-	-	-	-	66
1	-	374999	TENSION ADJ PLATE	65
				64
-	-	-	-	63
-	-	-	-	62
-	-	-	-	61
-	-	-	-	60
-	-	-	-	59
-	-	-	-	58
-	-	-	-	57
1	-	22202-1	NUT, HEX JAM, 1/4-20	56
1	-	21077-7	SCR, SQ HD SET, 1/4-20 X 1.50	55
-	-	-	-	54
-	-	-	-	53
-	-	-	-	52
3	-	21017-6	SCR, DRIVE (#4 X .25)	51
1	-	452373-1	PLATE, I.D.	50
-	-	-	-	49
-	-	-	-	48
-	-	-	-	47
-	-	-	-	46
-	-	-	-	45
1	-	372998	RETAINER,FEED PLATE	44
1	-	2-24017-7	SPRING SLIDE	43
-	-	-	-	42
-	-	-	-	41
1	-	460582-1	GUARD	40
1	-	570238	BASE CASTING	39
-	-	-	-	38
-	-	-	-	37
1	-	452817-1	FEED FINGER	36
-	-	-	-	35
2	-	372997	ADJ. SCREW,STOCK DRAG	34
1	-	23846-7	SPRING,STOCK DRAG	33
1	-	21015-8	STUD,STOCK DRAG	32
1	-	21022-4	NUT,STOCK DRAG HANDLE	31
1	-	372990	STOCK DRAG	30
-	-	-	-	29
-	-	-	-	28
1	-	379011	SPACER,CLEANER	27
1	-	810995-4	STRIPPER	26
1	-	376945	WIRE GUIDE	25
1	-	378975	AUX. ANVIL HOLDER	24
1	-	374348	ANVIL HOLDER	23
-	-	-	-	22
-	-	-	-	21
-	-	-	-	20
1	-	473933	APPLICATOR MOUNT ASSY	19
-	-	-	-	18
-	-	-	-	17
-	-	-	-	16
1	-	471057	RAM	15
-	-	-	-	14
-	-	-	-	13
-	-	-	-	12
-	-	-	-	11
-	-	-	-	10
-	-	-	-	9
-	-	-	-	8
-	-	-	-	7
1	-	386595	PLATE,FEED	6
1	-	386502	BLADE,SHEAR	5
-	-	-	-	4
1	-	387163	ANVIL	3
-	-	-	-	2
1	-	1-453925-2	CRIMPER,WIRE	1

PARTS LIST

THIS DRAWING IS A CONTROLLED DOCUMENT.

DIMENSIONS: INCHES

TOLERANCES UNLESS OTHERWISE SPECIFIED:
0 PLC ± -
1 PLC ± -
2 PLC ± -
3 PLC ± -
4 PLC ± -
ANGLES ± -

MATERIAL -
FINISH -

DWN M. O'BRINE 2-18-92
CHK C ERISMAN 12-13-93
APVD E A WOLFE 12-13-93
PRODUCT SPEC —
APPLICATION SPEC —
WEIGHT —

Tyco Electronics
Tyco Electronics Corporation
Harrisburg, PA 17105-3608

NAME STD APPLICATOR
—
—

SIZE	CAGE CODE	DRAWING NO	RESTRICTED TO
A1	00779	C-565747-1	—

CUSTOMER DRAWING SCALE 1:4 SHEET 1 OF 1 REV T